

PLAN SHOWING THE PROPOSED CONSTRUCTION OF BUILDING

AT PLOT NO 19 S. NO. 605/13 & 611/3 OF NO 137. VELACHERY

VILLAGE, MADRAS FOR. MR. S. SRIRAMAN.

SCALE 1"=8'-0"

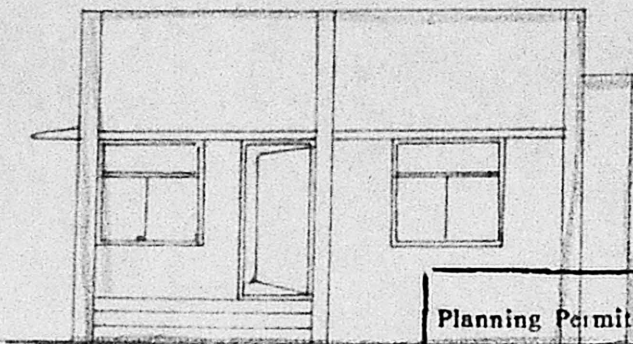

ELEVATION

Planning Permit No. A/111/92

**APPROVED**

SUBJECT TO THE CONDITIONS IN THIS OFFICE LETTER.

No. A/5690/91 Date. 2-92

*Srinivasulu*

FOR MEMBER SECRETARY  
MADRAS METROPOLITAN  
DEVELOPMENT AUTHORITY  
MADRAS - 600 008.

M.M.D.A. (A)/PP NO. /

C.No. A/5690/91

Assd. Revised plan dt. 8.1.92

Scrutiny B. Srinivasulu

PART I

PART II

*Srinivasulu*

A.P. D.P.

SECTION ON A-A

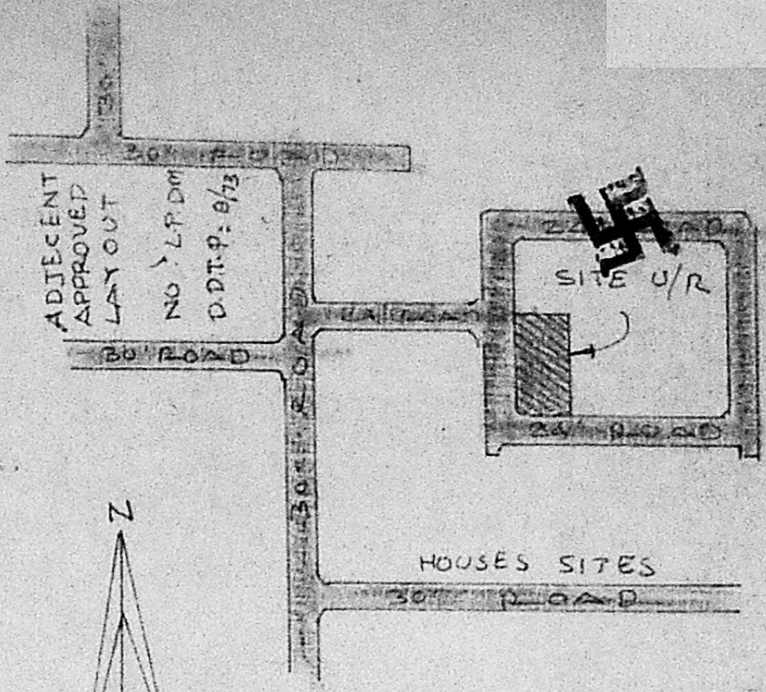
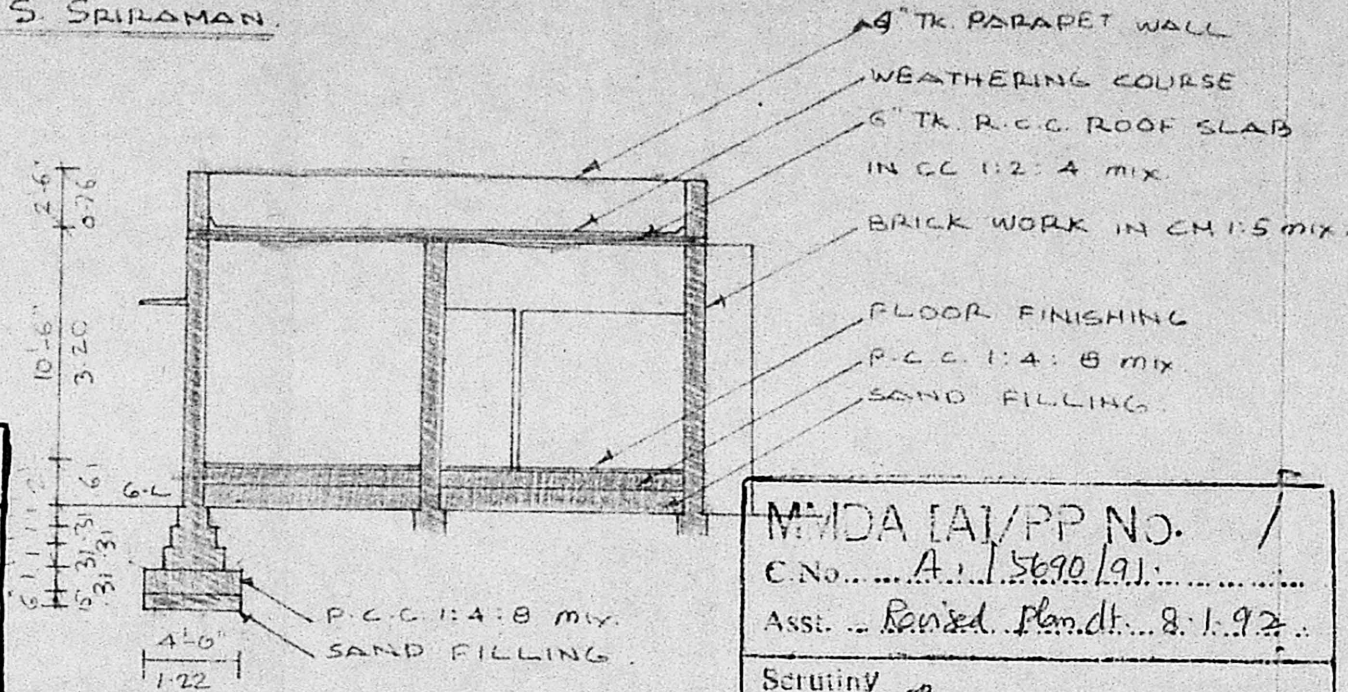

KEY PLAN  
N.T.S.

**JOINERY DETAILS**

D DOOR	3'-3" x 7'-0"	1.00 x 2.13
D <sub>1</sub> "	3'-0" x 7'-0"	0.91 x 2.13
D <sub>2</sub> "	2'-6" x 6'-6"	0.76 x 1.98
W WINDOW	4'-6" x 4'-6"	1.37 x 1.37
W <sub>1</sub> "	4'-0" x 4'-0"	1.22 x 1.22
V VENTILATOR	3'-0" x 1'-6"	0.91 x 0.46

**AREA DETAILS**

PLOT AREA : 2440 SQ. FT. 227 m<sup>2</sup>

PLINTH AREA 559 SQ. FT. 52 m<sup>2</sup>

**REFERENCE**

PROPOSED  
SITE BOUNDARY  
ROAD

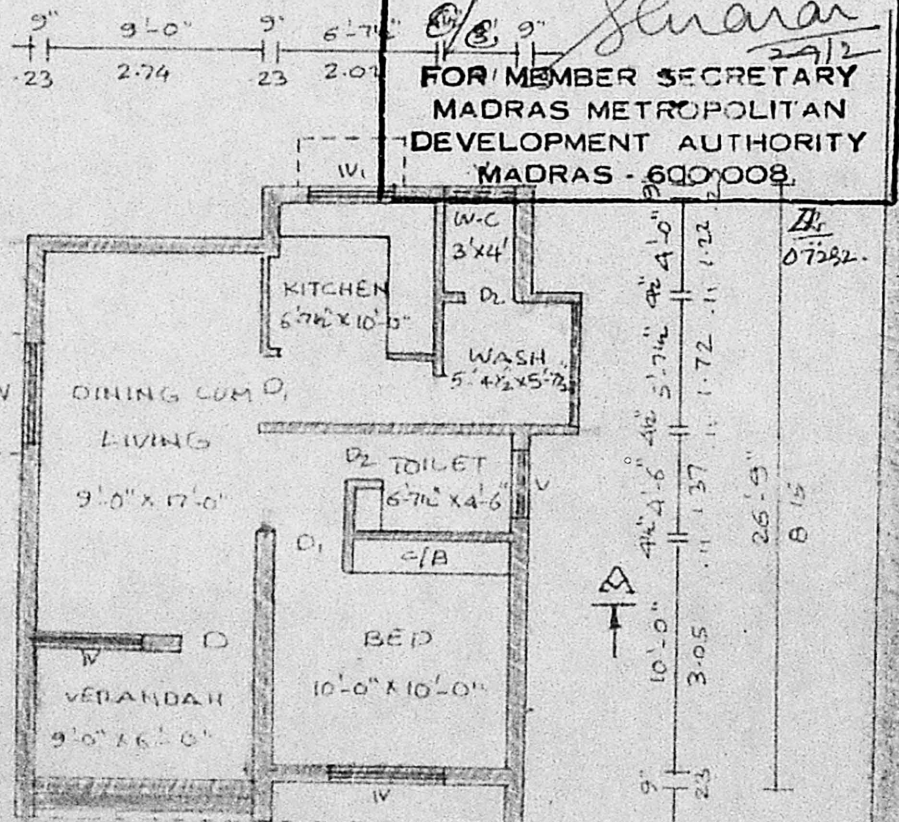

GROUND FLOOR PLAN

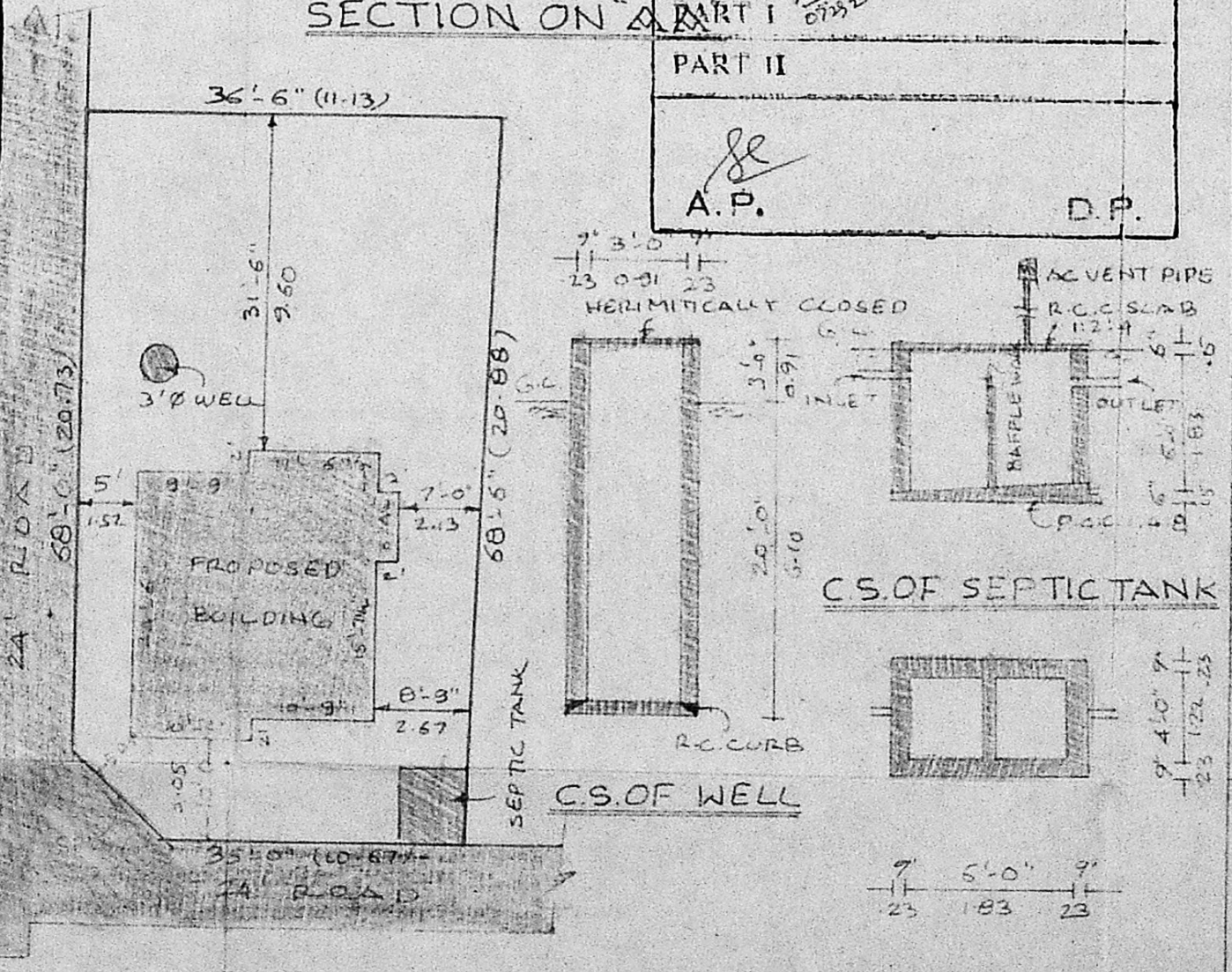

SITE PLAN SCALE 1"=16'-0"

PLAN

OWNER *S. Sriraman*

LICENSED SURVEYOR *Srinivasulu*

Phone: 420/86

**ER. V. SRINIVASULU. L.C.E.**  
Asst. Executive Engineer (Retd)  
Consulting Civil Engineer  
REGD. No. 270  
CLASS I LICENSED SURVEYOR  
CORPORATION OF MADRAS  
No. 60, Valluvar Road  
ARUMBAKKAM MADRAS-100